RETAIL PAD AVAILABLE
ACROSS FROM WAL-MART ANCHORED SHOPPING CENTER

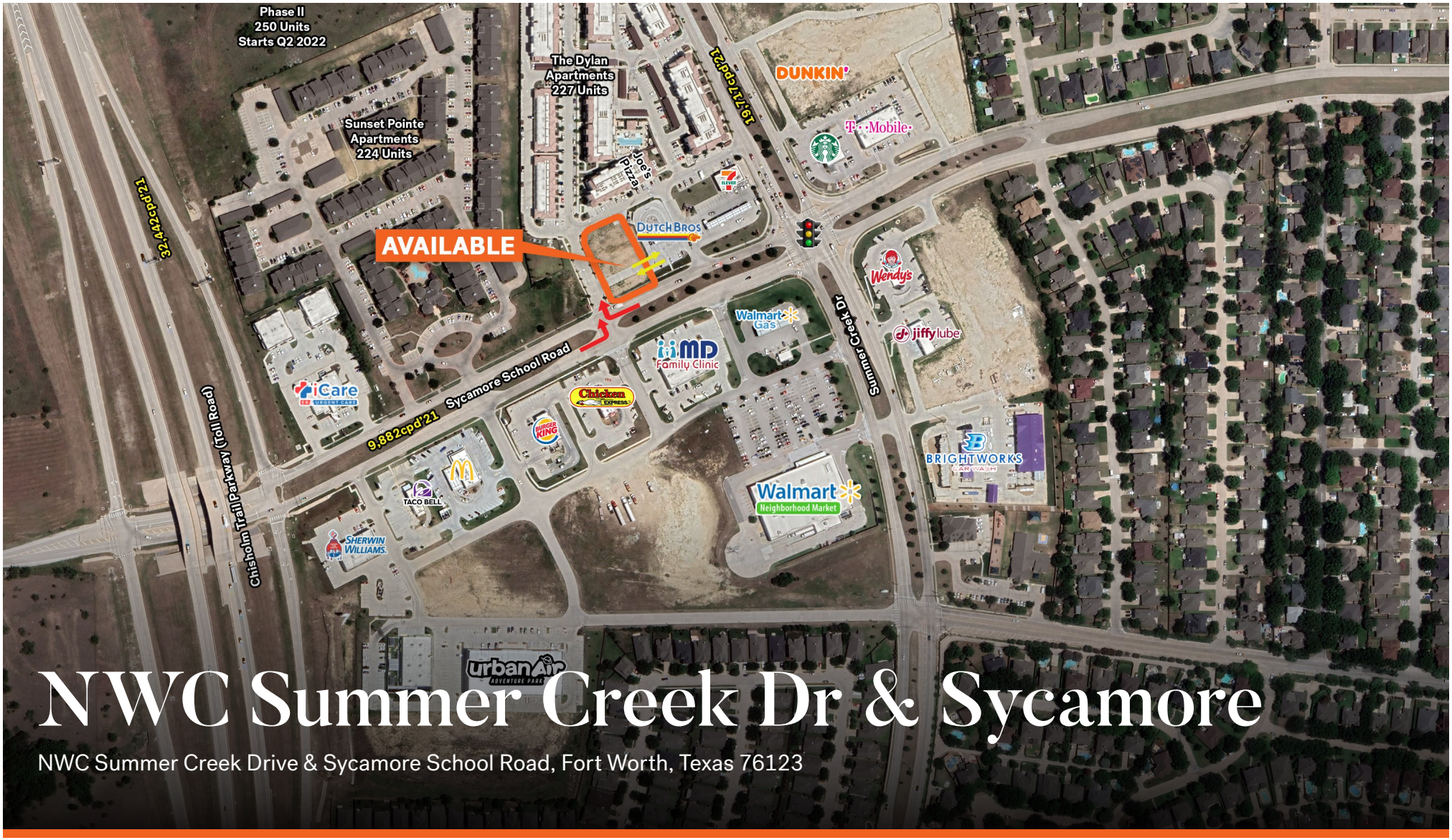

NWC Summer Creek Dr & Sycamore

NWC Summer Creek Drive & Sycamore School Road, Fort Worth, Texas 76123

Ryan Griffin | *Senior Vice President*
rgriffin@edge-re.com | 214.621.2965

Evan Sack | *Associate*
esack@edge-re.com | 214.545.6967

Edge Realty Partners
5950 Berkshire Lane, Suite 700, Dallas, Texas 75225
214.545.6900 | edge-re.com



LOCATION

NWC Summer Creek Drive &
Sycamore School Road
Fort Worth, Texas 76123

SIZE

0.871 ac

TRAFFIC COUNTS

9,882 CPD

Sycamore School Road

19,717 CPD

Summer Creek Drive

2021 DEMOGRAPHIC SNAPSHOT

	1 Mile	3 Mile	5 Mile
TOTAL POPULATION	11,199	91,054	189,289
DAYTIME POPULATION	6,154	70,551	166,209
AVG HH INCOME	$85,276	$75,372	$75,513

AREA RETAILERS

Walmart Neighborhood Market, Urban Air, Starbucks, 7-Eleven, Dunkin' Donuts, T-Mobile, Wendy's, McDonald's, Sherwin Williams, Learning Express, iCare

PROPERTY INFORMATION

- .871 acres available for Lease, BTS, etc.
- Dutch Bros. open next door.
- Neighborhood Walmart-anchored intersection.
- Tons of new home growth and traffic volume.

Ryan Griffin | rgriffin@edge-re.com | 214.621.2965 **Evan Sack** | esack@edge-re.com | 214.545.6967 **Edge Realty Partners** | 5950 Berkshire Lane, Suite 700, Dallas, Texas 75225 | 214.545.6900 | edge-re.com

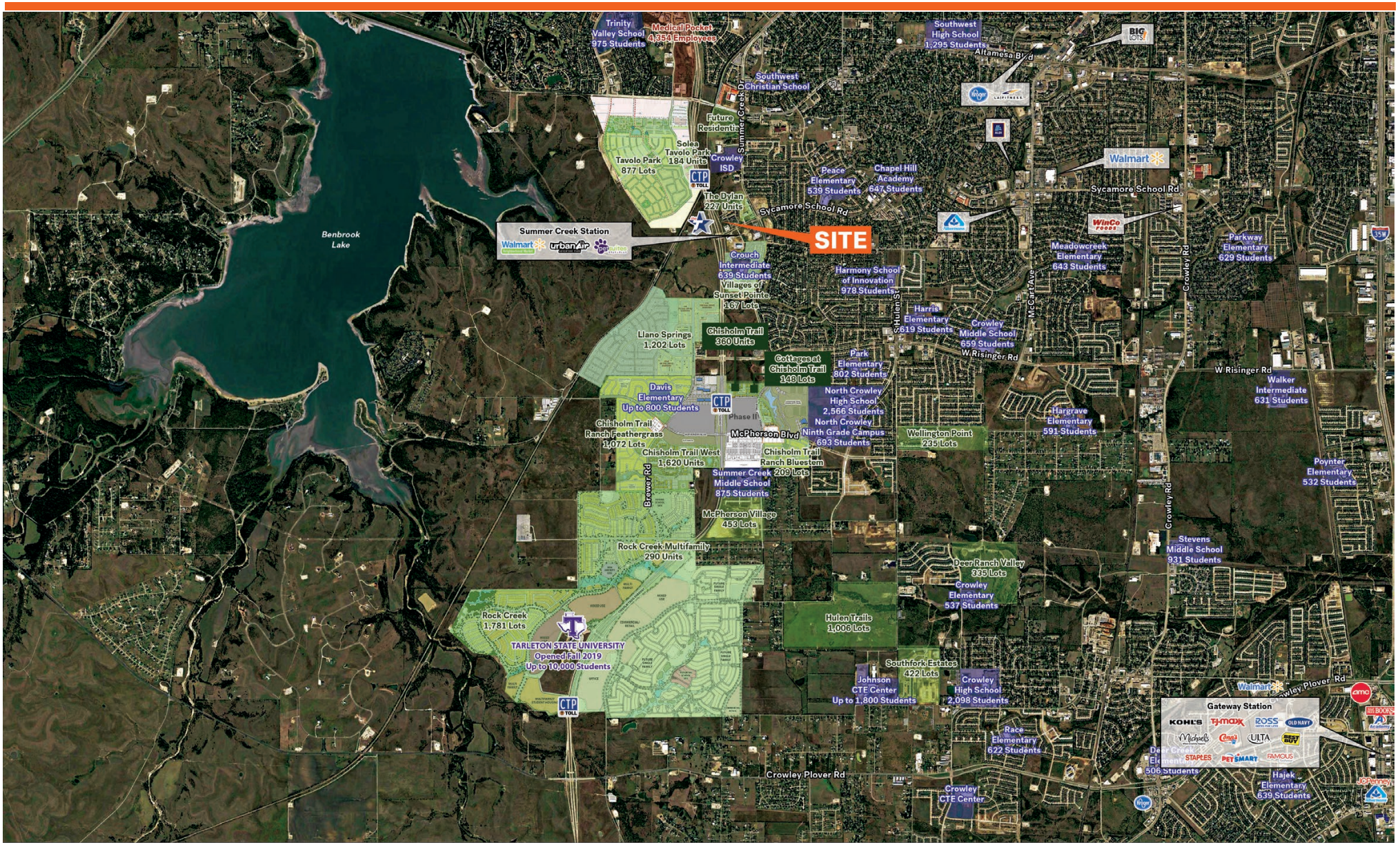

Ryan Griffin | rgriffin@edge-re.com | 214.621.2965 **Evan Sack** | esack@edge-re.com | 214.545.6967 **Edge Realty Partners** | 5950 Berkshire Lane, Suite 700, Dallas, Texas 75225 | 214.545.6900 | edge-re.com



Ryan Griffin | rgriffin@edge-re.com | 214.621.2965 **Evan Sack** | esack@edge-re.com | 214.545.6967 **Edge Realty Partners** | 5950 Berkshire Lane, Suite 700, Dallas, Texas 75225 | 214.545.6900 | edge-re.com

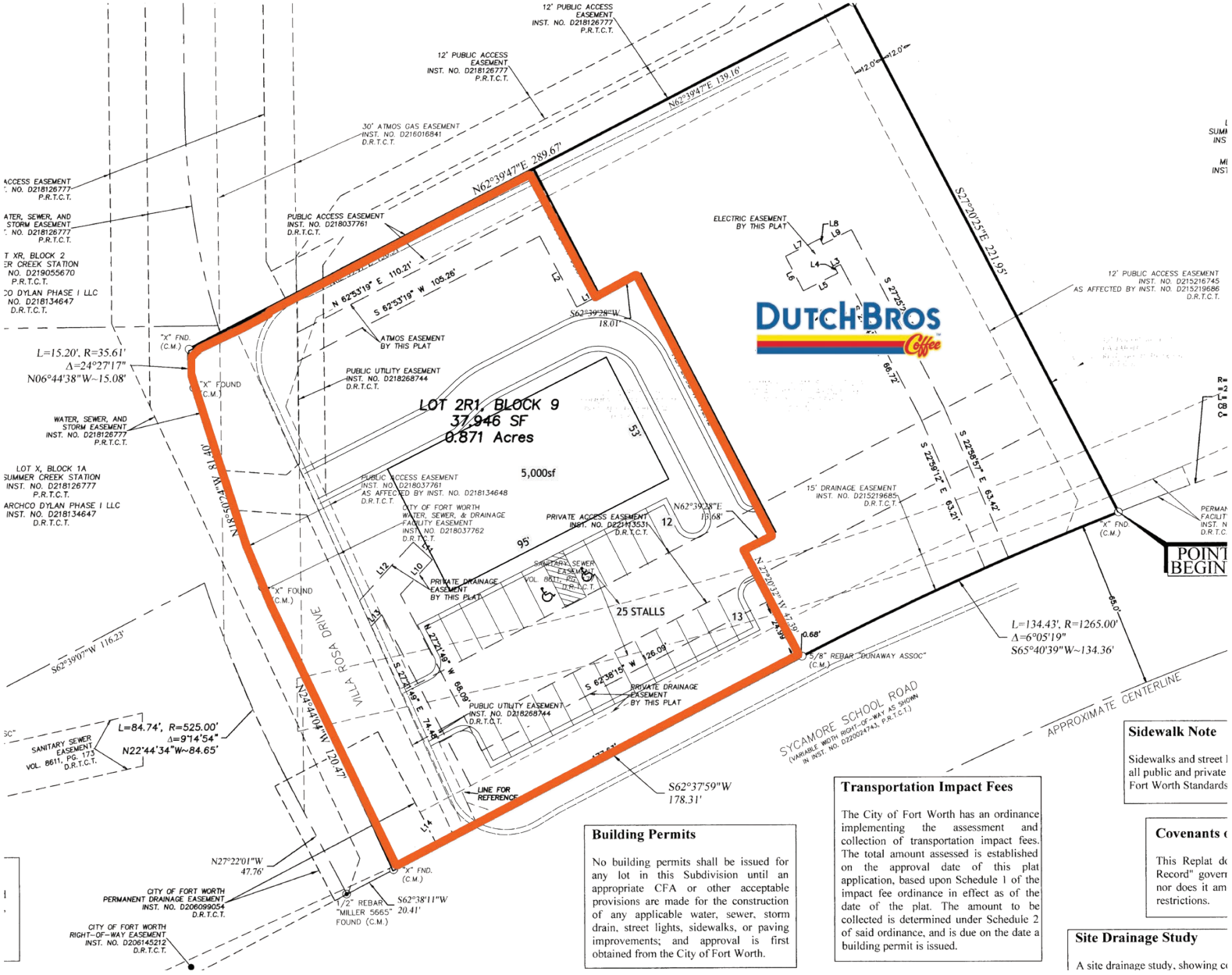

Building Permits

No building permits shall be issued for any lot in this Subdivision until an appropriate CFA or other acceptable provisions are made for the construction of any applicable water, sewer, storm drain, street lights, sidewalks, or paving improvements; and approval is first obtained from the City of Fort Worth.

Transportation Impact Fees

The City of Fort Worth has an ordinance implementing the assessment and collection of transportation impact fees. The total amount assessed is established on the approval date of this plat application, based upon Schedule 1 of the impact fee ordinance in effect as of the date of the plat. The amount to be collected is determined under Schedule 2 of said ordinance, and is due on the date a building permit is issued.

Sidewalk Note

Sidewalks and street l
all public and private
Fort Worth Standards

Covenants

This Replat d
Record" gover
nor does it am
restrictions.

Site Drainage Study

A site drainage study, showing c

Ryan Griffin | rgriffin@edge-re.com | 214.621.2965 **Evan Sack** | esack@edge-re.com | 214.545.6967 **Edge Realty Partners** | 5950 Berkshire Lane, Suite 700, Dallas, Texas 75225 | 214.545.6900 | edge-re.com

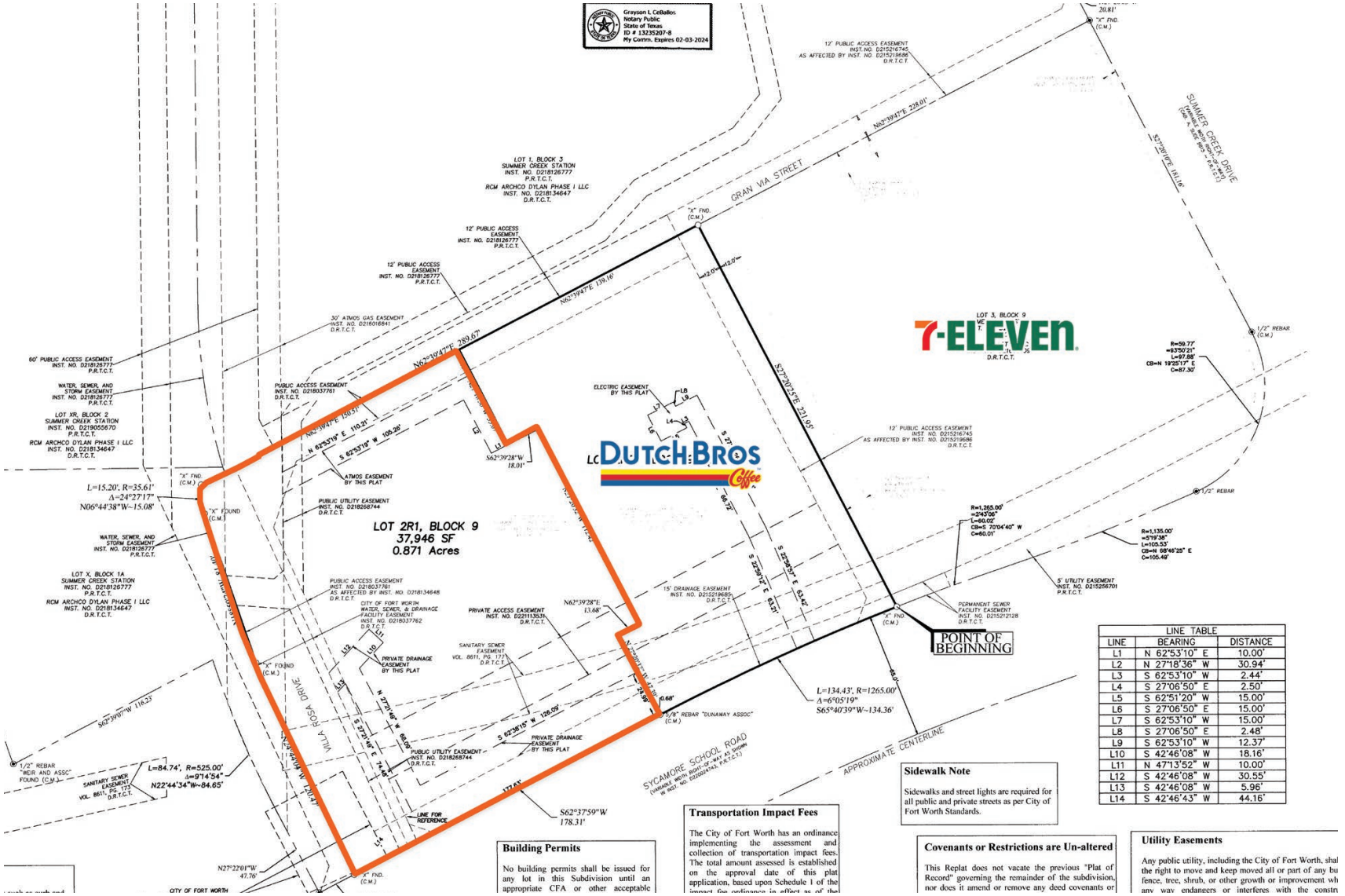

Ryan Griffin | rgriffin@edge-re.com | 214.621.2965 **Evan Sack** | esack@edge-re.com | 214.545.6967 **Edge Realty Partners** | 5950 Berkshire Lane, Suite 700, Dallas, Texas 75225 | 214.545.6900 | edge-re.com

Approved by the Texas Real Estate Commission for Voluntary Use

Texas law requires all real estate licensees to give the following information about brokerage services to prospective buyers, tenants, sellers and landlords.

INFORMATION ABOUT BROKERAGE SERVICES

Before working with a real estate broker, you should know that the duties of a broker depend on whom the broker represents. If you are a prospective seller or landlord (owner) or a prospective buyer or tenant (buyer), you should know that the broker who lists the property for sale or lease is the owner's agent. A broker who acts as a subagent represents the owner in cooperation with the listing broker. A broker who acts as a buyer's agent represents the buyer. A broker may act as an intermediary between the parties if the parties consent in writing. A broker can assist you in locating a property, preparing a contract or lease, or obtaining financing without representing you. A broker is obligated by law to treat you honestly.

IF THE BROKER REPRESENTS THE OWNER:

The broker becomes the owner's agent by entering into an agreement with the owner, usually through a written - listing agreement, or by agreeing to act as a subagent by accepting an offer of subagency from the listing broker. A subagent may work in a different real estate office. A listing broker or subagent can assist the buyer but does not represent the buyer and must place the interests of the owner first. The buyer should not tell the owner's agent anything the buyer would not want the owner to know because an owner's agent must disclose to the owner any material information known to the agent.

IF THE BROKER REPRESENTS THE BUYER:

The broker becomes the buyer's agent by entering into an agreement to represent the buyer, usually through a written buyer representation agreement. A buyer's agent can assist the owner but does not represent the owner and must place the interests of the buyer first. The owner should not tell a buyer's agent anything the owner would not want the buyer to know because a buyer's agent must disclose to the buyer any material information known to the agent.

IF THE BROKER ACTS AS AN INTERMEDIARY:

A broker may act as an intermediary between the parties if the broker complies with The Texas Real Estate License Act. The broker must obtain the written consent of each party to the transaction to act as an intermediary. The written consent must state who will pay the broker and, in conspicuous bold or underlined print, set forth the br ker's obligations as an intermediary. The broker is required to treat each party honestly and fairly and to comply with The Texas Real Estate License Act. A broker who acts as an intermediary in a transaction:

(1) shall treat all parties honestly;

(2) may not disclose that the owner will accept a price less than the asking price unless authorized in writing to do so by the owner;

(3) may not disclose that the buyer will pay a price greater than the price submitted in a written offer unless authorized in writing to do so by the buyer; and

(4) may not disclose any confidential information or any information that a party specifically instructs the broker in writing not to disclose unless authorized in writing to disclose the information or required to do so by The Texas Real Estate License Act or a court order or if the information materially relates to the condition of the property.

With the parties' consent, a broker acting as an intermediary between the parties may appoint a person who is licensed under The Texas Real Estate License Act and associated with the broker to communicate with and carry out instructions of one party and another person who is licensed under that Act and associated with the broker to communicate with and carry out instructions of the other party.

If you choose to have a broker represent you,

you should enter into a written agreement with the broker that clearly establishes the broker's obligations and your obligations. The agreement should state how and by whom the broker will be paid. You have the right to choose the type of representation, if any, you wish to receive. Your payment of a fee to a broker does not necessarily establish that the broker represents you. If you have any questions regarding the duties and responsibilities of the broker, you should resolve those questions before proceeding.

Real estate licensee asks that you acknowledge receipt of this information about brokerage services for the licensee's records.

Edge Realty Partners LLC	594592	info@edge-re.com	214.545.6900
BROKER FIRM NAME	**LICENSE NO.**	**EMAIL**	**PHONE**

BUYER, SELLER, LANDLORD OR TENANT **DATE**

Texas Real Estate Brokers and Salespersons are licensed and regulated by the Texas Real Estate Commission (TREC). If you have a question or complaint regarding a real estate licensee, you should contact TREC at P.O. Box 12188, Austin, Texas 78711-2188 or 512-465-3960.